All My Days

Alto Saxophone
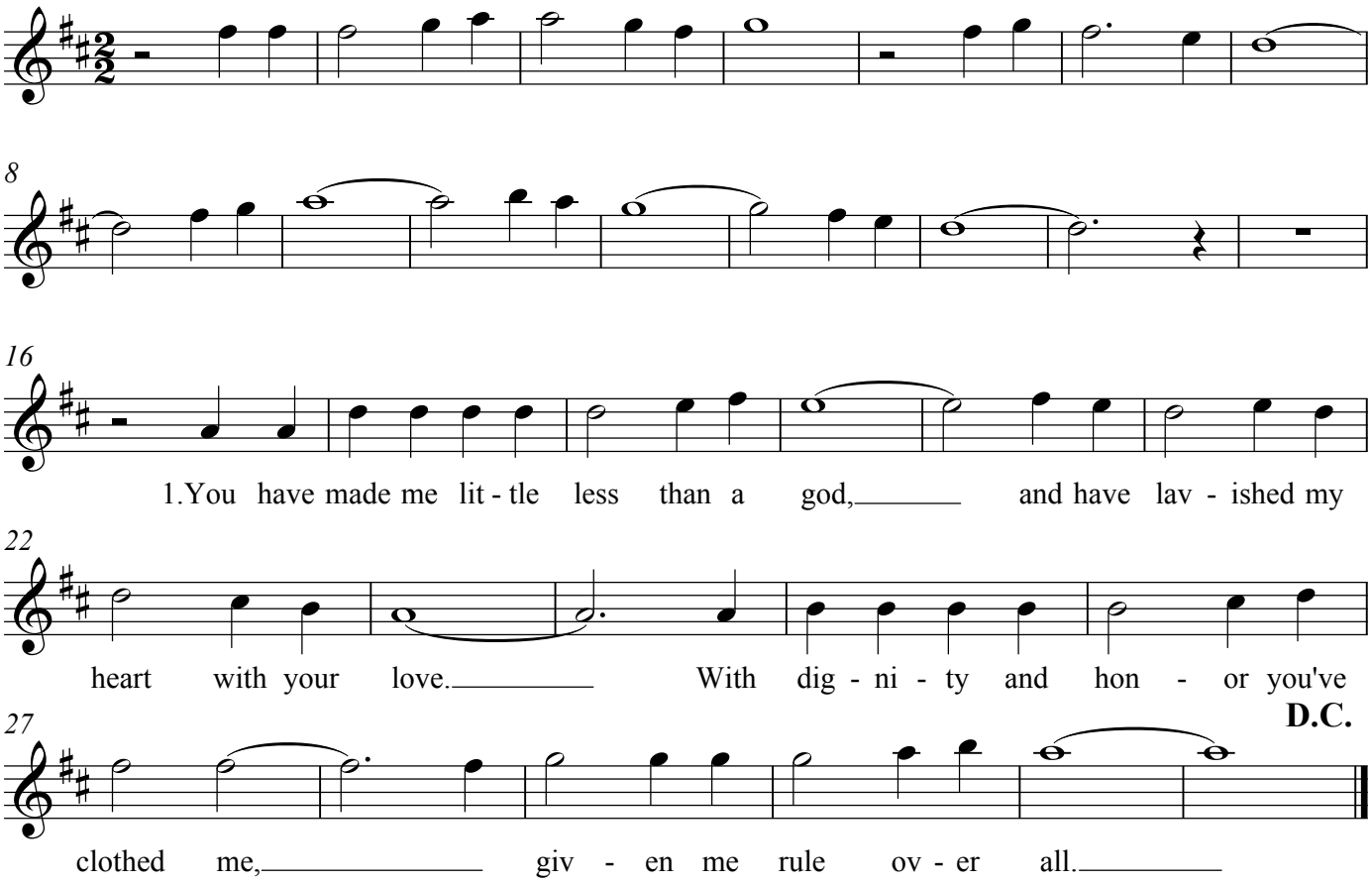
Composed by Dan Shcutte