Alto Saxophone
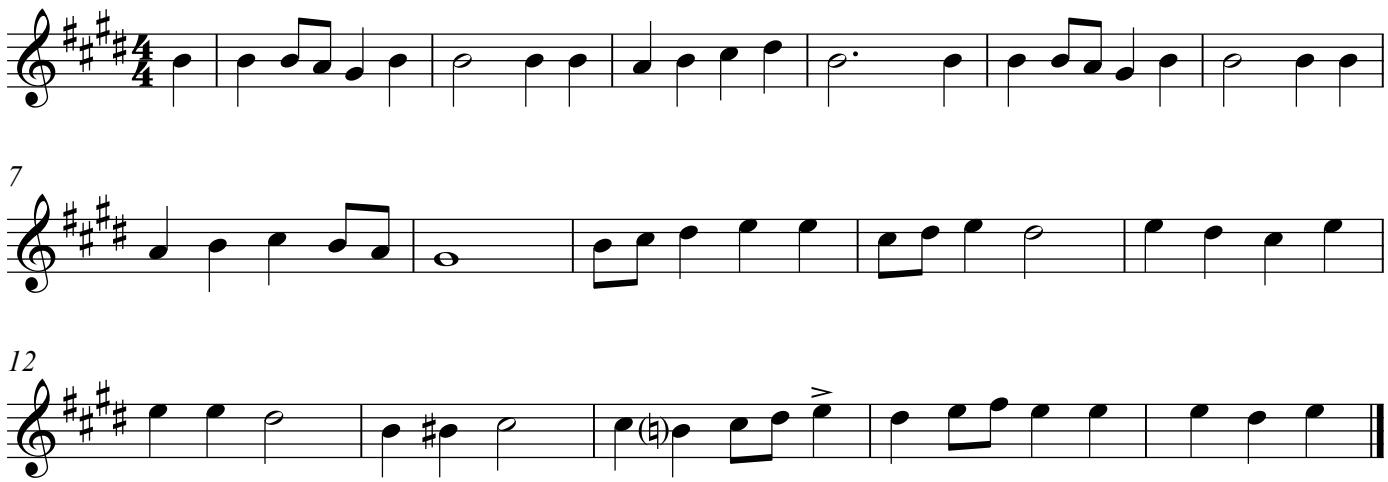
All Praise and Glad Thanksgiving